

ELEVATION

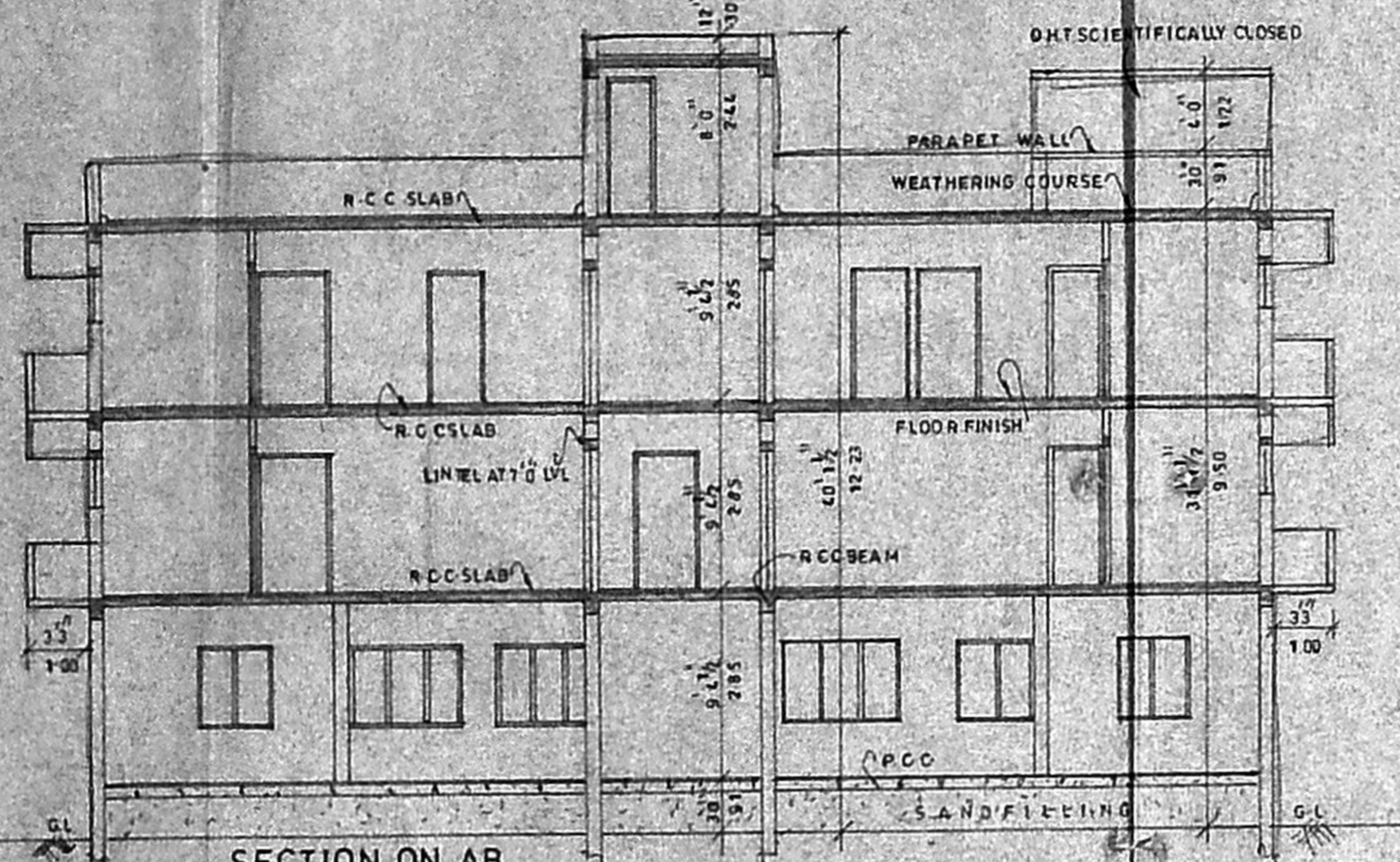

SECTION ON AB

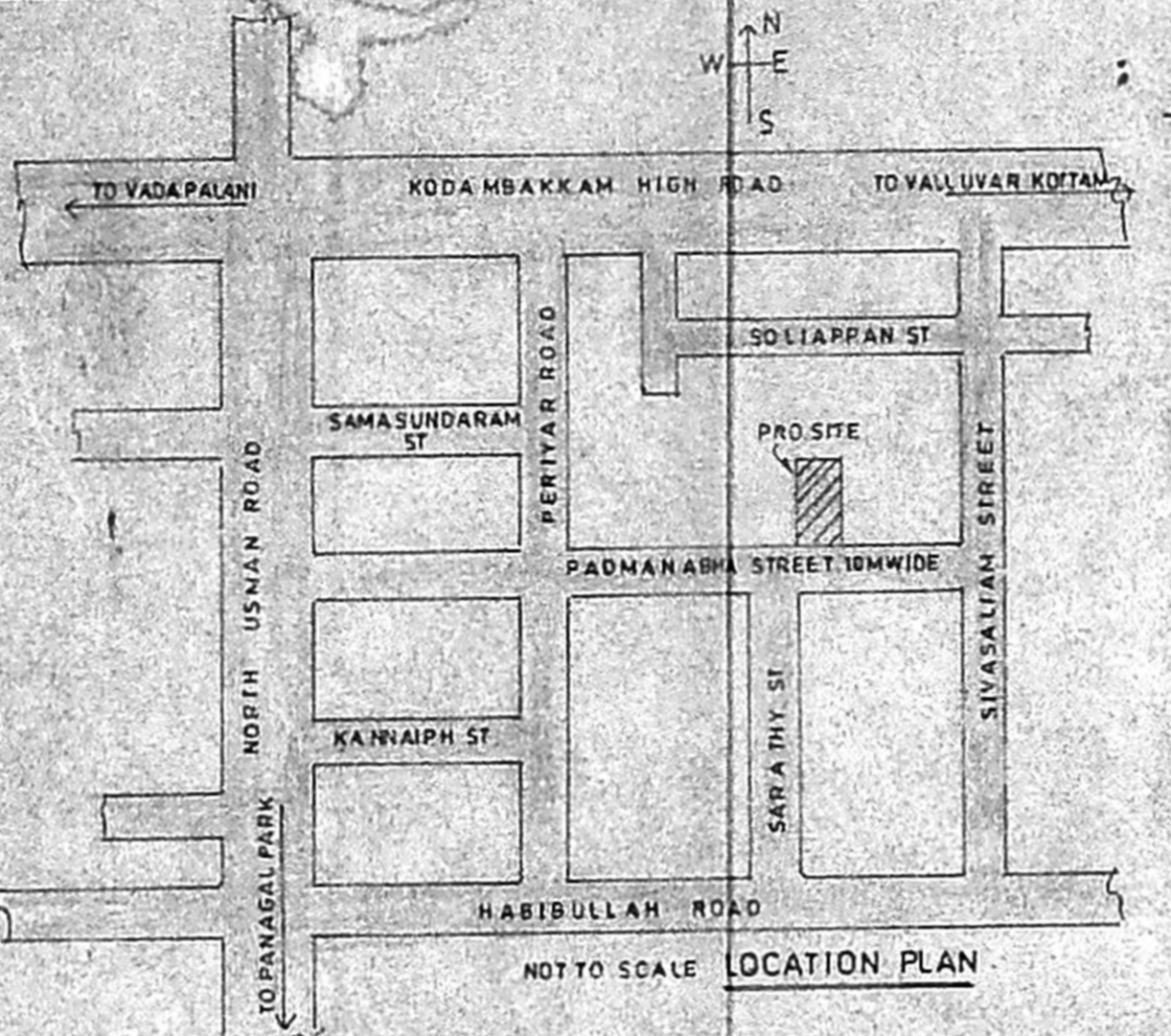

LOCATION PLAN

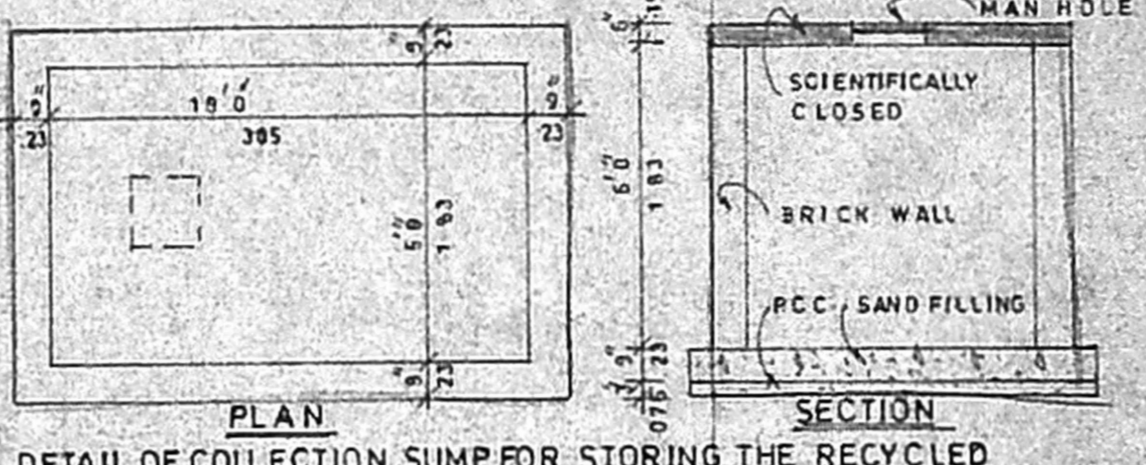

DETAIL OF COLLECTION SUMP FOR STORING THE RECYCLED WATER FOR REUSE OF FLUSHING TOILETS

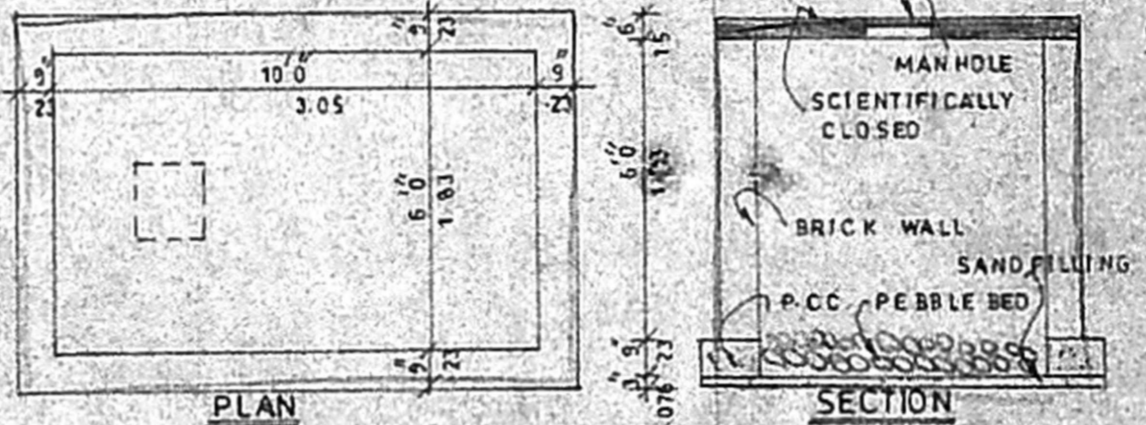

DETAIL OF COLLECTION SUMP FOR RAIN WATER HARVESTING OF ROOF TOP RAIN WATER

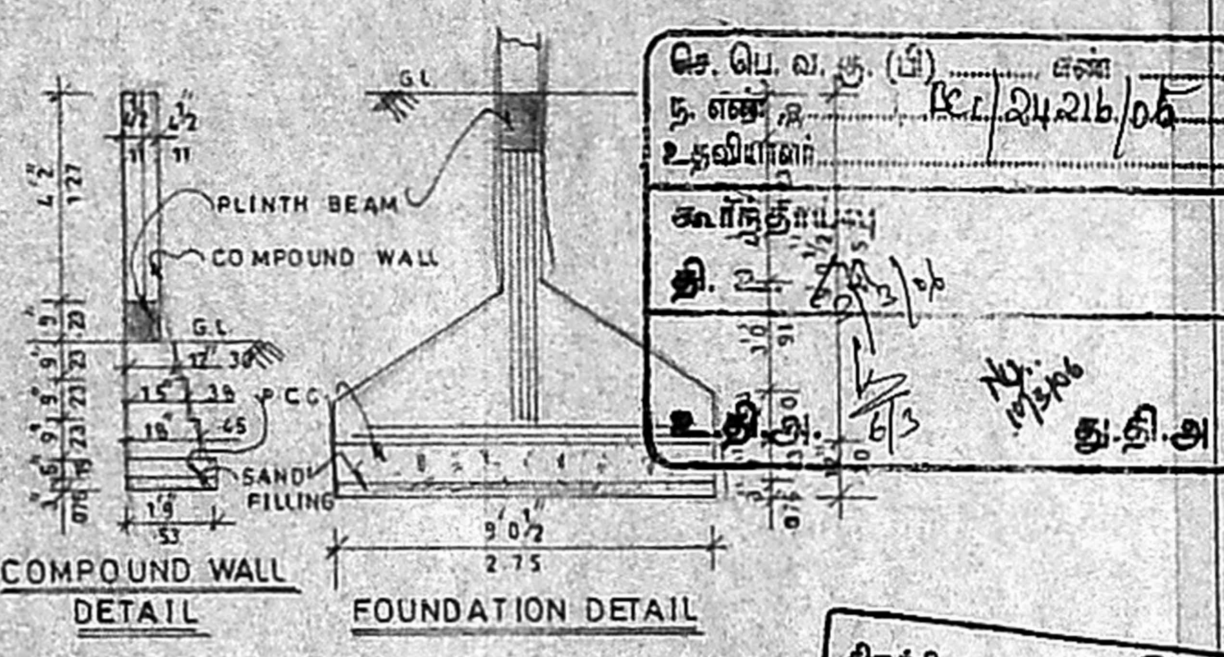

FOUNDATION DETAIL

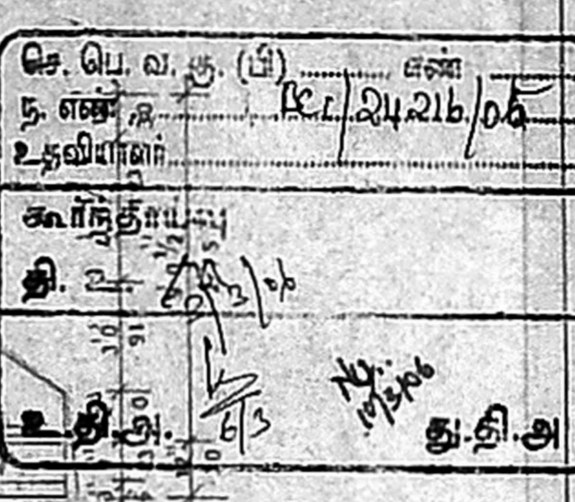

PERCOLATION PIT DETAIL

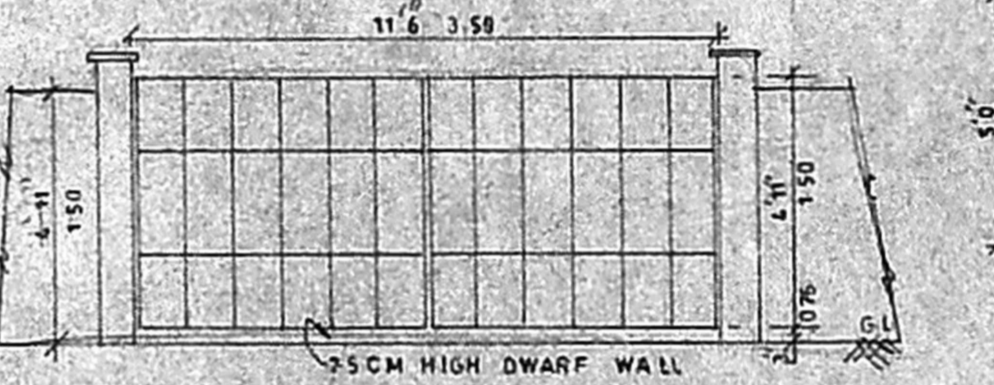

GATE DETAIL AND COMPOUND WALL ELEVATION

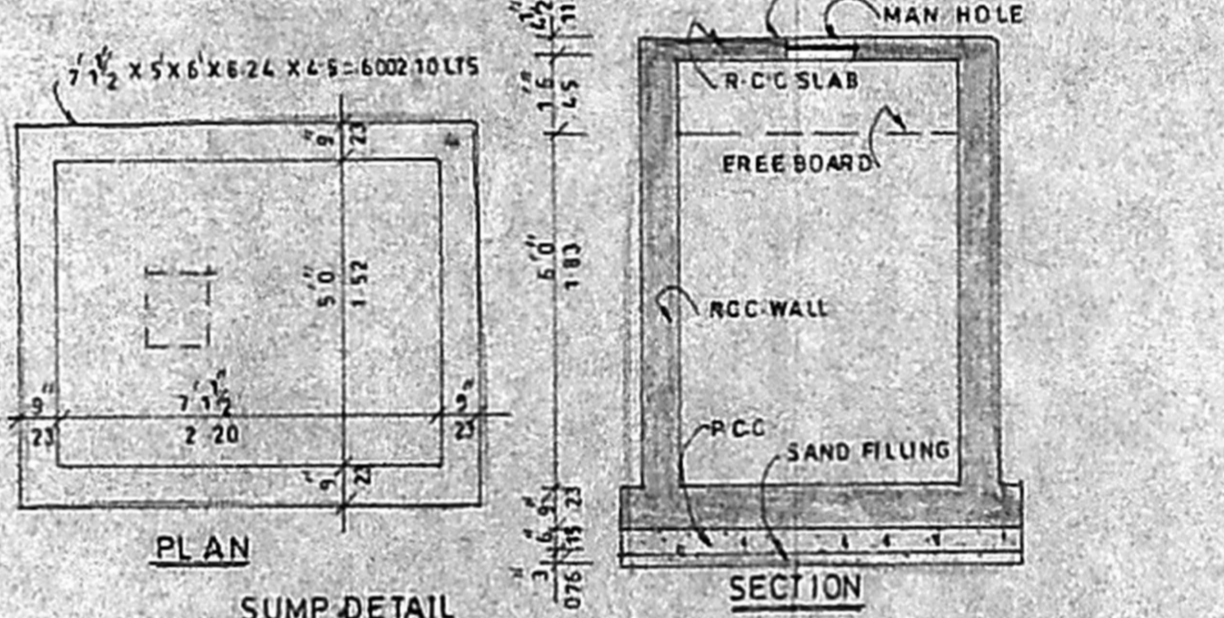

SUMP DETAIL

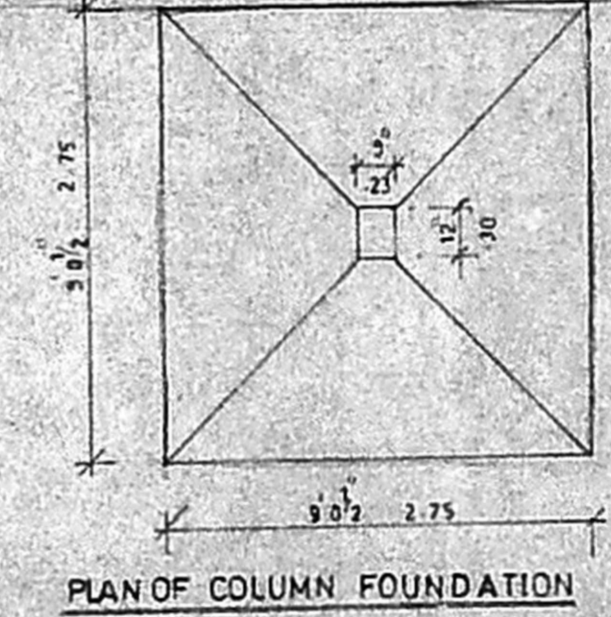

PLAN OF COLUMN FOUNDATION

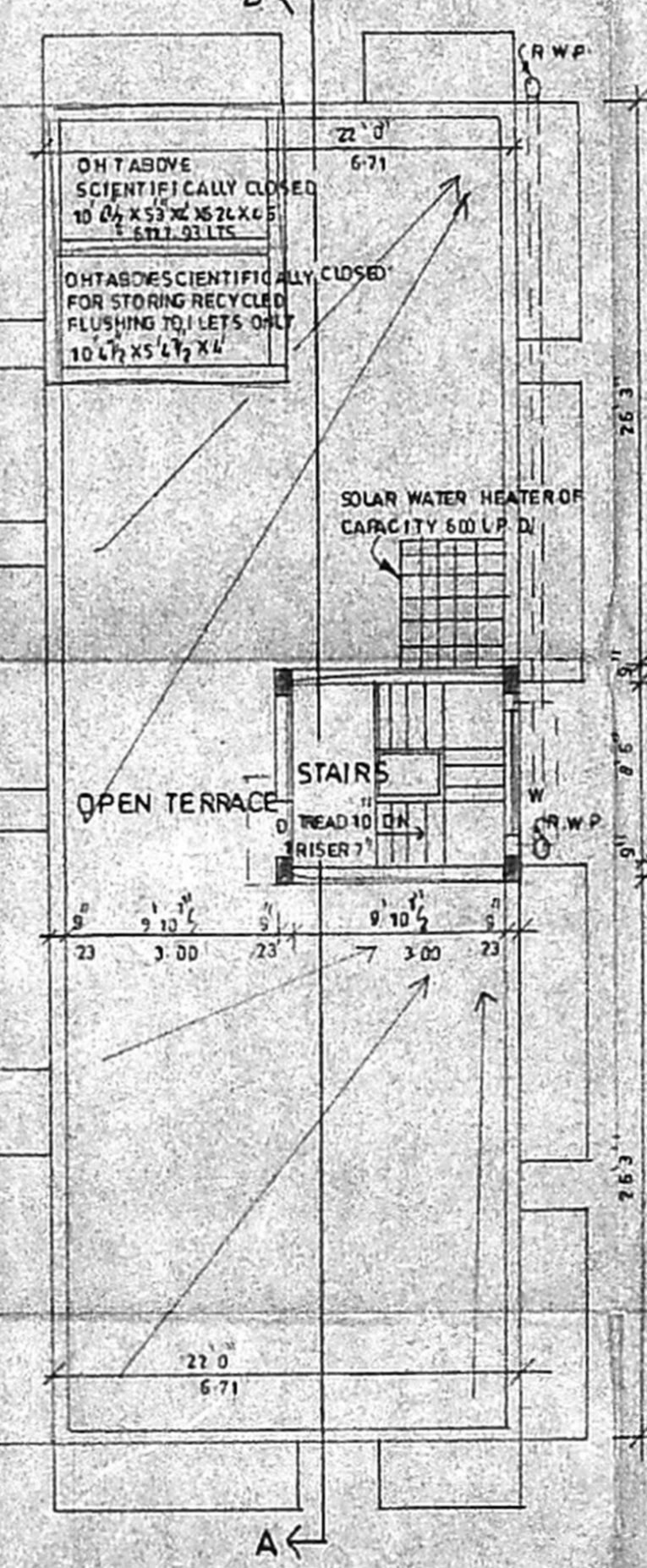

TERRACE FLOOR PLAN

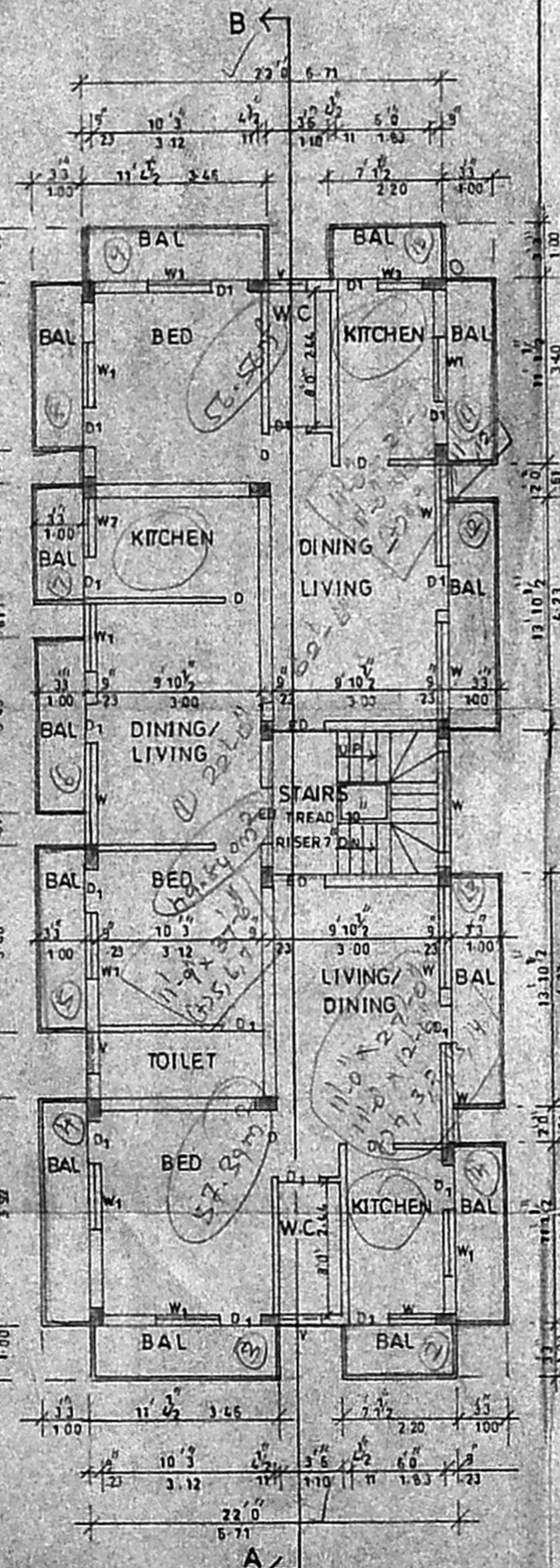

FIRST FLOOR PLAN

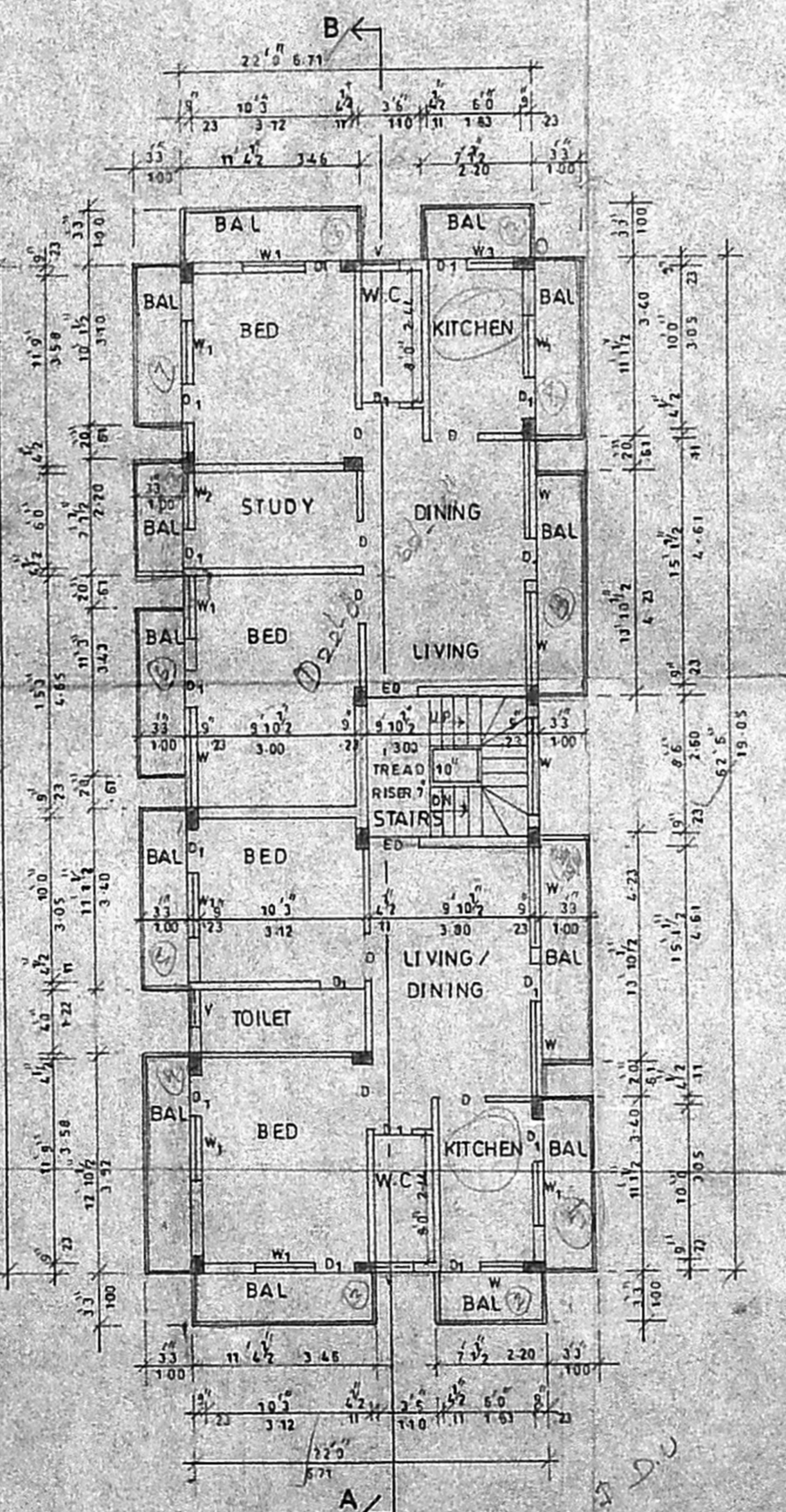

SECOND FLOOR PLAN

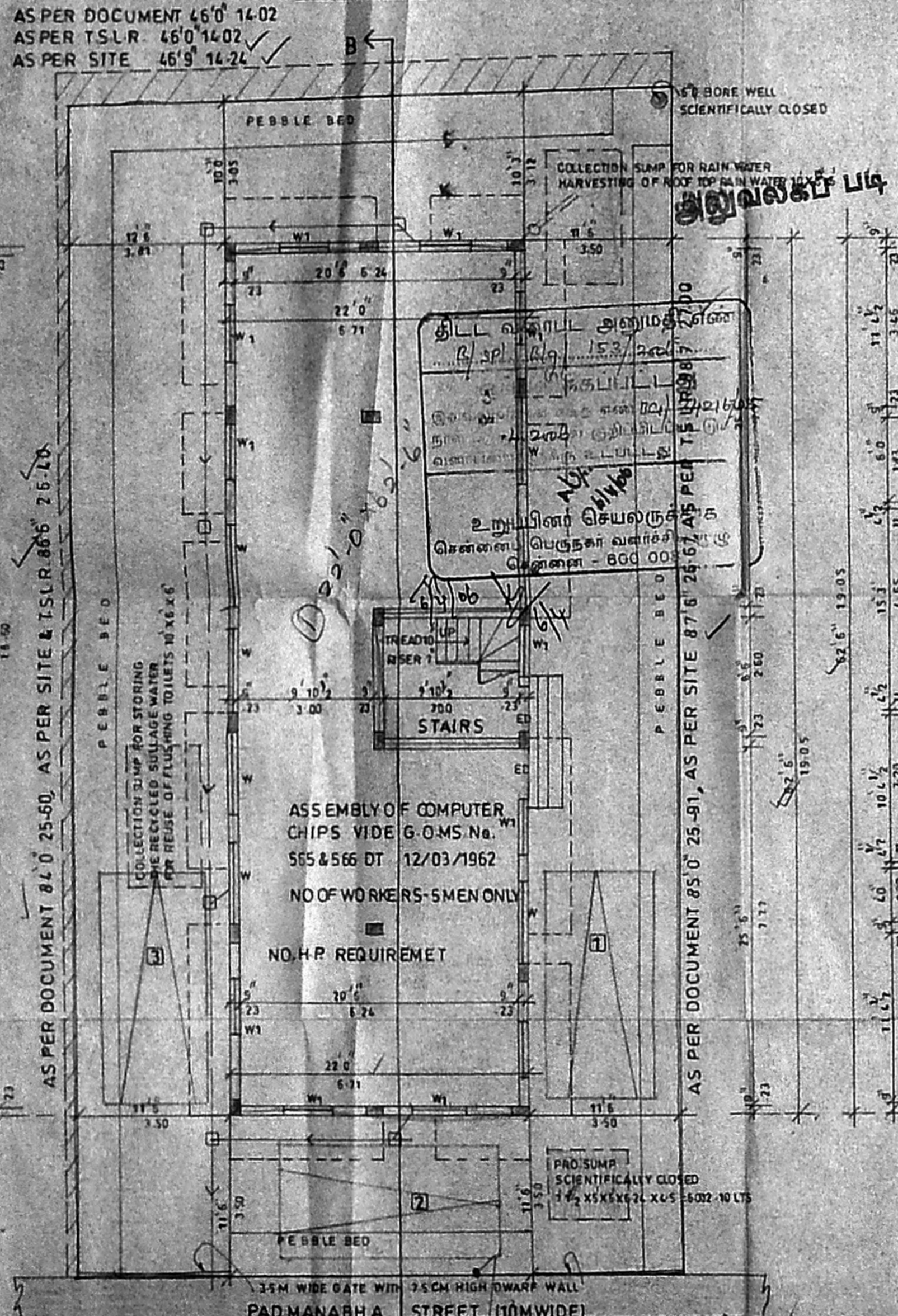

SITE CUM GROUND FLOOR PLAN

PLAN SHOWING THE PROPOSED ASSEMBLY OF COMPUTER CHIPS AND RESIDENTIAL BUILDING AT NEW DOOR NO-35, OLD DOOR NO-28, PADMANABHA STREET, T. NAGAR, CHENNAI - 17. IN O.S. No-32 PART, R.S. No-32/1, T.S. No-8110, BLOCK No-107 OF T. NAGAR VILLAGE, MAMBALAM GUNDIRY TALUK, COOPR. DIV. No-119, ZONE VIII.

10/15/15

AREAS	SQFT	SQ.M
AS PER SITE	4078.12	378.86
AS PER PATTI	4029.90	374.40
AS PER DOCUMENT	3887.00	361.11
AS PER LEAST PLOT EXTENT	3887.00	361.11
MAX F.S.I	5830.50	541.65
GROUND FLOOR	1375.00	127.74
FIRST FLOOR	1828.40	169.85
SECOND FLOOR	1828.40	169.85
TOTAL	5031.80	467.44

PLOT COVERAGE 47.04%
F.S.I. PROVIDED 130

NOTE: 1. MINIMUM GRADE OF CONCRETE SHOULD BE M 25
2. LEAST DIMENSION OF THE COLUMN SHOULD BE 300 mm

SCHEDULE OF JOINERIES	
ED	ENTRANCE DOOR 3'6" x 7'0"
D	DOOR 3'6" x 7'0"
D1	DOOR 3'6" x 7'0"
W	WINDOW 6'0" x 4'0"
W1	WINDOW 6'0" x 4'0"
W2	WINDOW 3'6" x 4'0"
W3	WINDOW 3'6" x 4'0"
V	VENTILATOR 2'0" x 2'0"

PROPOSED		SCALE 1:80 OR 1:100
ROAD		
BOUNDARY		

OWNER (S)
ER. K. SELVAM,
BE. (Civil), AMIE, C. Engg., etc.
CHARTERED ENGINEER & APPROVED UNDER
CLASS-I LICENSED SURVEYOR,
Reg. No: 600/2005-2006
DOOR No: 11/366 11th BLOCK,
MOGAPPAI EAST, CHENNAI-600 037
(NEAR MGR ADARSH SCHOOL)
PHONE No: 26562050 55252050,
CELL No: 9841282050
LICENSED SURVEYOR